Jude, Maya and Ben are coming to St John's School

Maya is arriving at school with her dad, and the teacher is waiting to say hello.

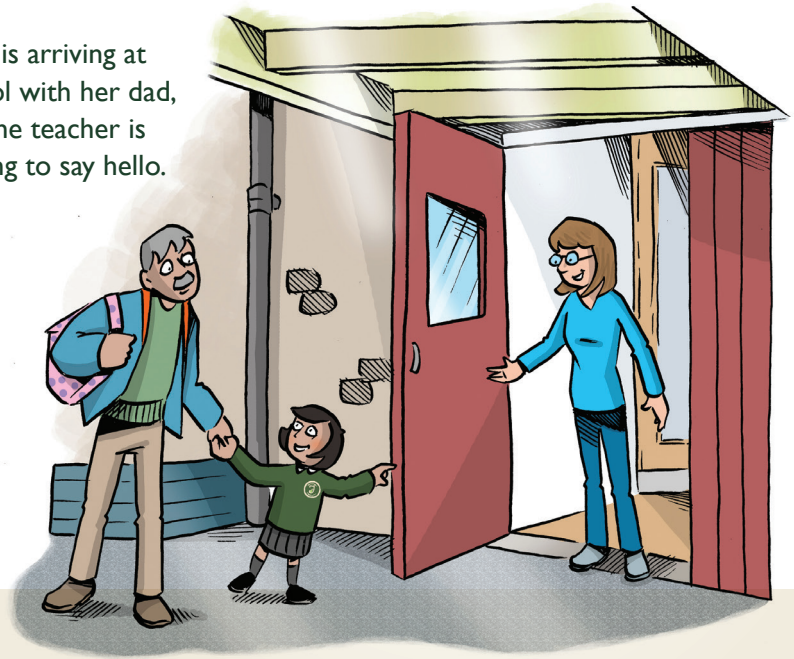

"Hello Maya," says the teacher. "Come in, we're going to have lots of fun today."

Ben is putting his coat in his blue locker. He will put his lunchbox on the trolley in the hall and take his water bottle into class.

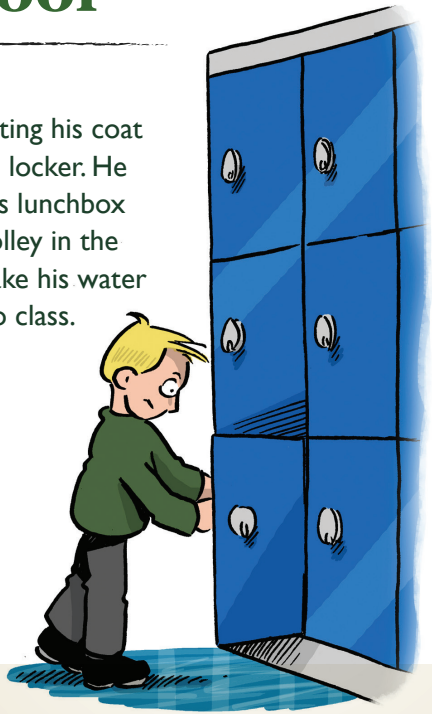

"I'm very excited to start school," says Ben.

What will I do in school?

You will have lots of fun playing and learning in school. There will be lots of exciting activities to do indoors and outdoors.

Jude and Ben are outside playing at the mud kitchen.

"Let's check how sticky our mud is," says Ben.





Next, Jude goes inside to play with the wooden blocks with Maya.

"They look like good blocks for our tall tower," says Jude.

You will also do activities with your teacher, such as maths, writing, reading, and story time.

What if I am hungry or thirsty?

In the morning, you will sit on the carpet for a snack of fruit or vegetables, with milk or water, while you listen to a story.

You can have a drink from your water bottle whenever you feel thirsty.

Everyone eats their school dinner or packed lunch in the hall. We begin lunchtime by saying a prayer.

If you are having a school dinner, you will collect it from the canteen.

Ben and Maya are collecting their lunch.

"Please may I have some vegetables?" says Ben politely.





What happens if I need the toilet?

The toilets are near the cloakroom, so they are easy to find. You should tell an adult if you need to go to the toilet.

Just remember to flush and wash your hands when you have finished, like Jude is doing.

What happens at the end of the school day?

You will listen to stories and join in with songs with your friends on the carpet. Then you collect your belongings and return to the carpet.

At home-time, the teacher will say your name when they see your grown-up.



"I've had so much fun. I can't wait to come back tomorrow," Jude tells his mum.



St John's C of E Primary School
4 New Street,
Chatham,
Kent
ME4 6RH

01634 844135
office@stjohns.medway.sch.uk
www.stjohns.medway.sch.uk

Devised and produced by Stoneworks Education Ltd
www.stoneworkseducation.co.uk

© Stoneworks Education Limited 2014-2026. All rights reserved.